Vorspiel 14

Hermann KÜSTER
(1817-1878)
Musikdirektor und
Dom-Organist in Berlin
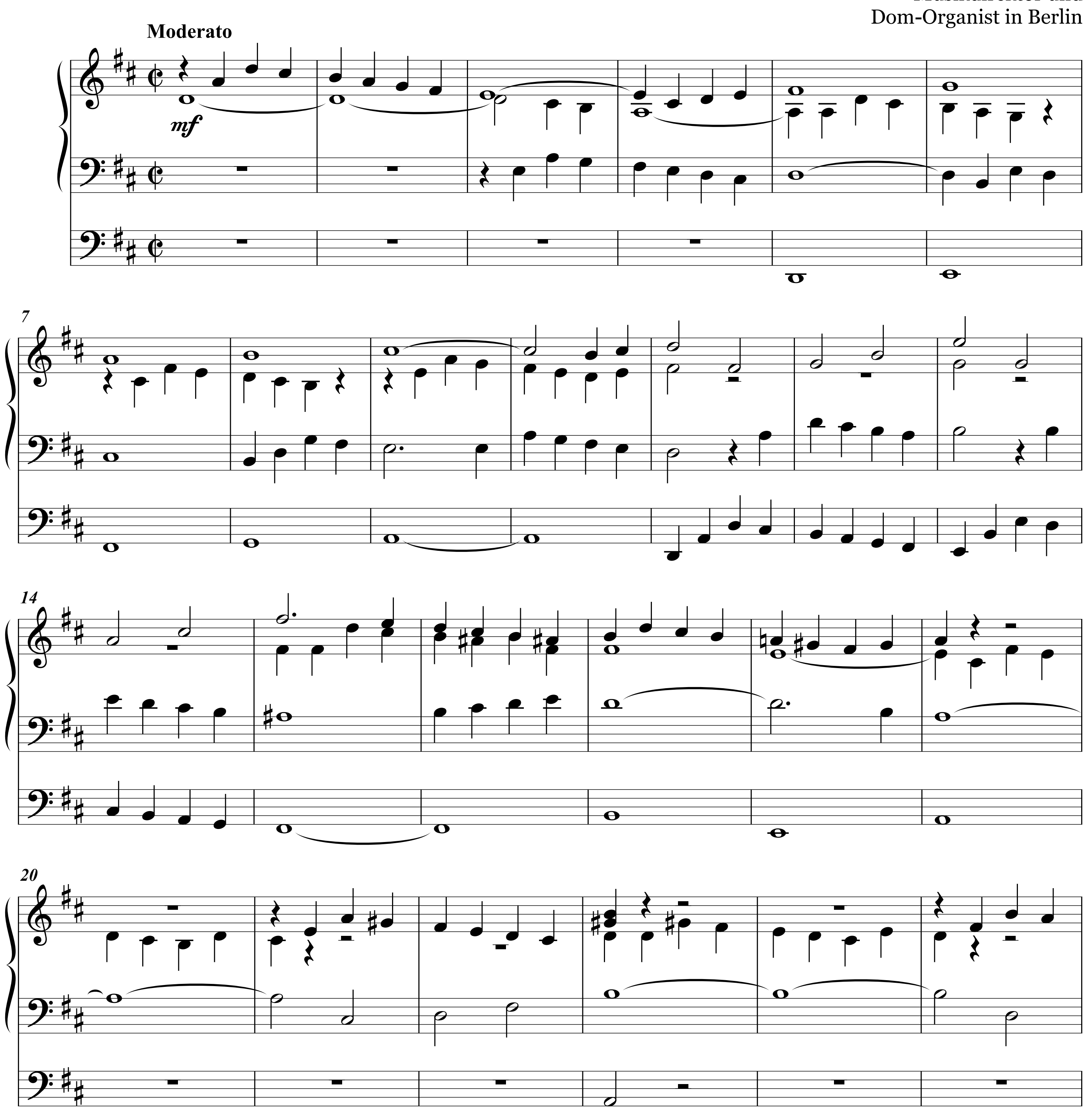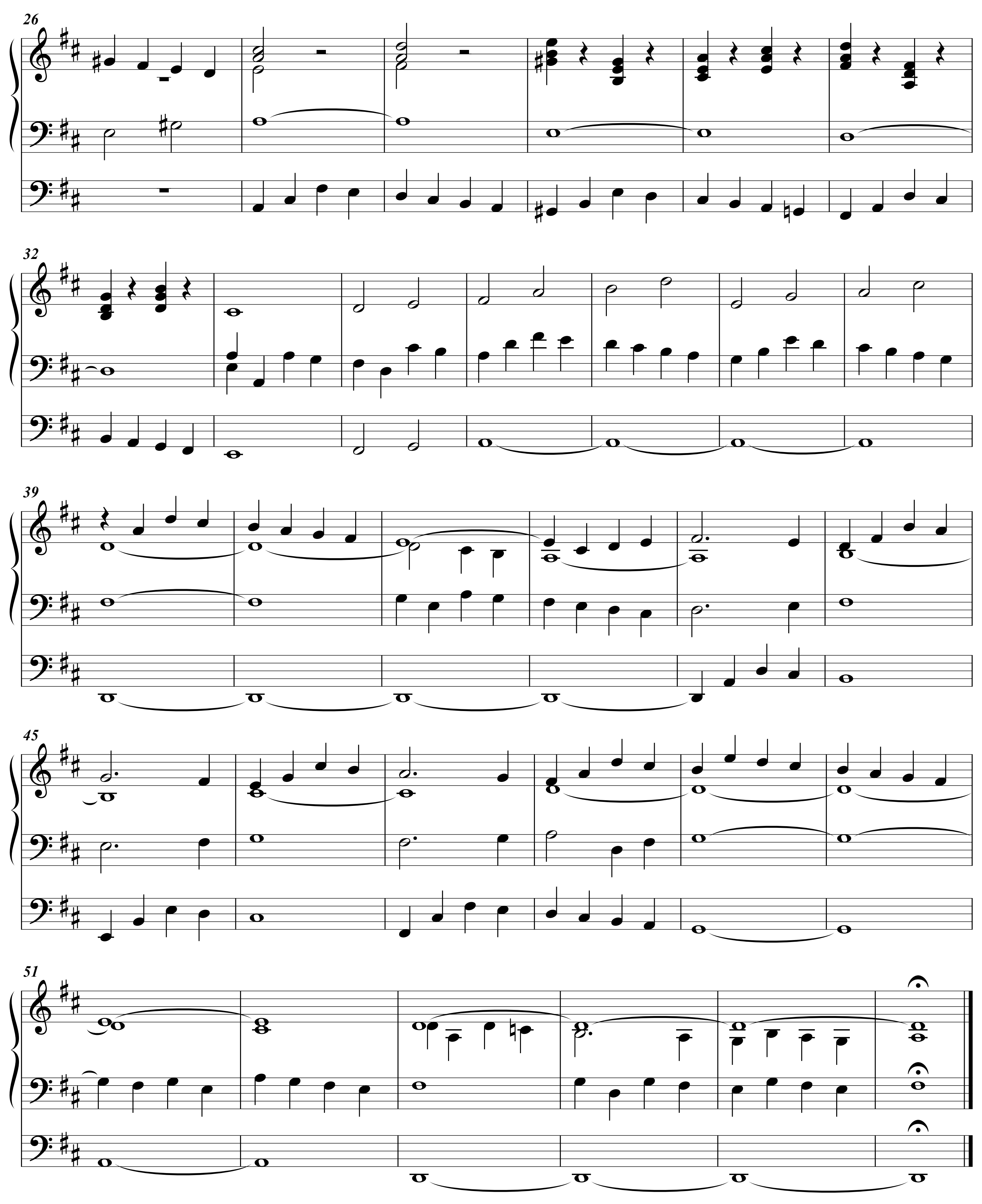



26
32
39
45
51